

Min Bending Diameter

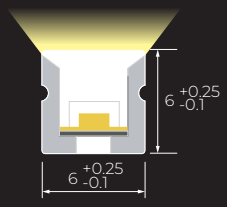

Cross Section(mm)

Cable Option

Integrated End Cap (IP43)



Front Entry



Closed End Cap

Silicone End Cap (IP65)

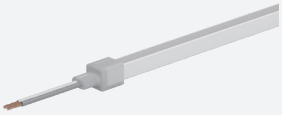

Front Entry



Side Entry



Bottom Entry



Closed End Cap

Note: Integrated End Cap with Front Entry is Only for Single Color

Accessories



Aluminium Profile
(1m/2m/3m)

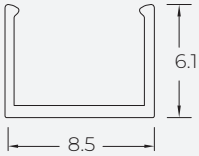



Aluminium Mounting clips
(1.5cm)

Single Color OL - 2216 N P V - 06x06mm 6W - 24024 - W/R/G/B/Y/O

CCT	Power(W)	Efficiency (LM/W)	Lumen (LM/M)	Cutting Unit (mm)	Max. Run Length (M)
1700K	6	39.2	235.2	25	5
2200K	6	54.2	325.2	25	5
2400K	6	55	330	25	5
2600K	6	56.2	337.2	25	5
2800K	6	57.5	345	25	5
3200K	6	58	348	25	5
3800K	6	59.7	358.2	25	5
4400K	6	58.8	352.8	25	5
5600K	6	63.2	379.2	25	5
Red	6	26.7	160	25	5
Green	6	67	402	25	5
Blue	6	14.2	85	25	5
Yellow	6	19.8	119	25	5
Orange	6	24.8	149	25	5